adidas - Meet of Champions - Boys Frosh-Soph 1600m - "Best in the West" Invitat (7-1-1)

Finish - Common

Start: 3/22/2014 19:30:26.17

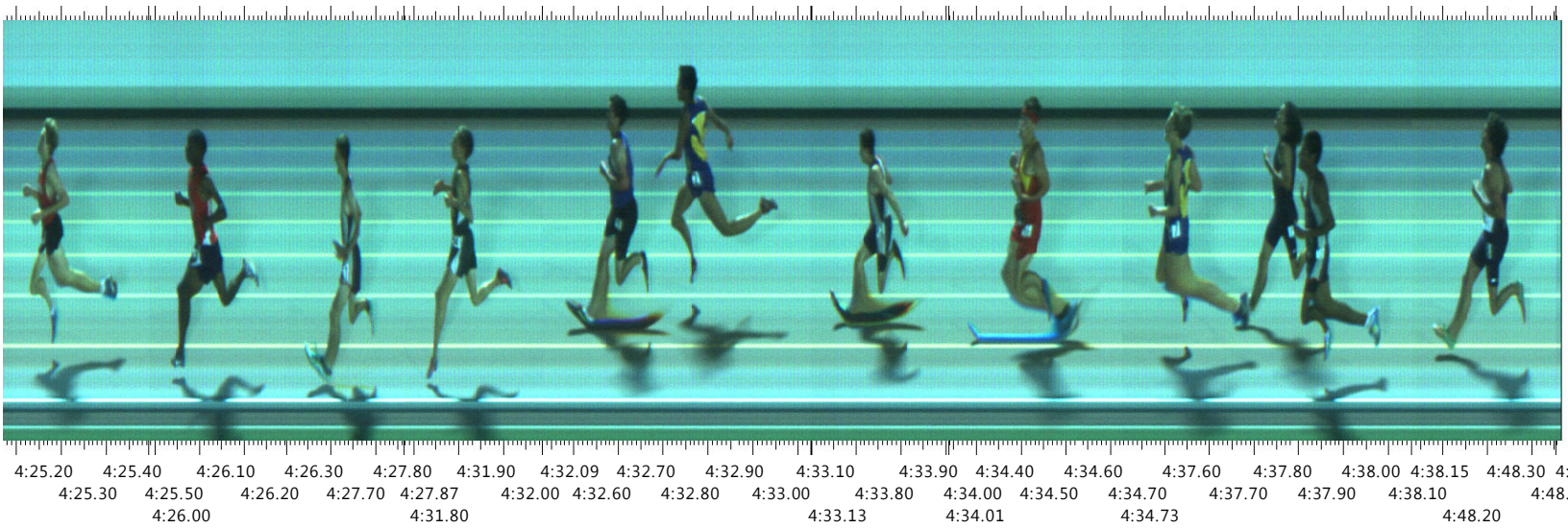

Place	Id	First Name	Last Name	Affiliation	Time	Delta Time
1	02639	Robert	Franklin	Palos Verdes	4:25.25	4:25.25
2	01984	Solomon	Fountain	Great Oak	4:26.08	0.83
3	02232	Tyler	Janes	King	4:27.73	1.65
4	02515	Kevyn	Mauge	Mira Costa	4:31.88	4.15
5	03475	Matt	Stein	Villa Park	4:32.68	0.80
6	01760	William	Hua	Fountain Valley	4:32.84	0.16
7	02222	Daniel	Gonzalez	King	4:33.83	0.99
8	01575	Jason	Spatter	Corona	4:34.49	0.66
9	01755	Noah	Carr	Fountain Valley	4:37.60	3.11
10	03141	Gunnar	Robinson	Trabuco Hills	4:37.84	0.24
11	02244	Mike	Robinson	King	4:37.92	0.08
12	03148	Spencer	Smith	Trabuco Hills	4:48.29	10.37

Copyright (c) 1991-2013 Lynx System Developers, Inc.