

## Meet of Champions - Girls Varsity 1600m Run Heat 26 (8-1-28)

## Finish - 1600 Finish

Start 3/23/2019 15:42:37.48

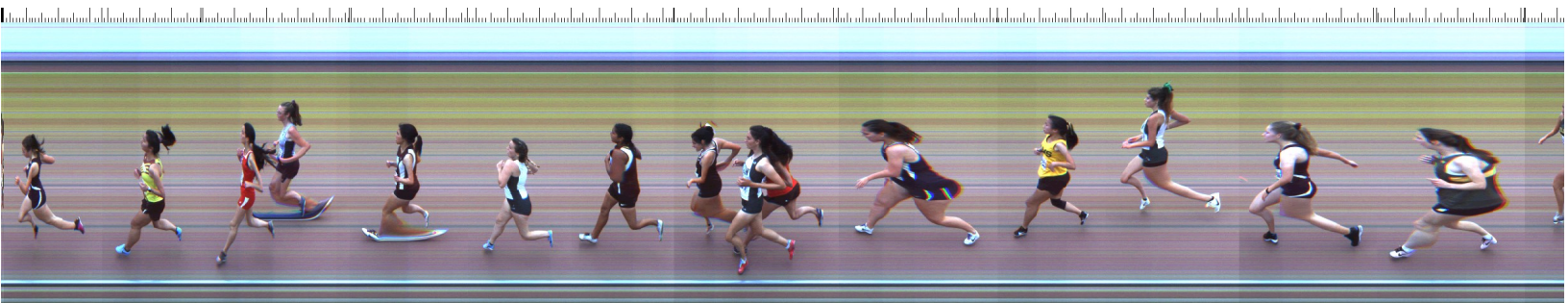

|         |         |         |         |         |         |         |         |         |         |         |         |         |         |         |         |         |         |         |         |
|---------|---------|---------|---------|---------|---------|---------|---------|---------|---------|---------|---------|---------|---------|---------|---------|---------|---------|---------|---------|
| 1:37.54 | 6:36.50 | 6:45.20 | 6:46.10 | 6:46.30 | 6:49.30 | 6:49.70 | 6:50.40 | 6:50.60 | 6:51.60 | 6:51.90 | 6:53.40 | 6:53.70 | 6:54.80 | 6:55.10 | 6:55.30 | 6:56.20 | 6:56.40 | 6:56.90 | 6:57.10 |
| 6:36.30 | 6:36.54 | 6:45.30 | 6:46.20 | 6:49.20 | 6:49.47 | 6:49.80 | 6:50.50 | 6:51.50 | 6:51.70 | 6:51.92 | 6:53.50 | 6:53.73 | 6:54.90 | 6:55.20 | 6:55.30 | 6:56.10 | 6:56.30 | 6:56.80 | 6:57.00 |
| 6:36.40 | 6:45.10 | 6:46.00 | 6:46.37 | 6:49.40 | 6:49.90 | 6:50.64 | 6:51.80 | 6:53.30 | 6:53.60 | 6:54.70 | 6:55.00 | 6:55.37 | 6:56.10 | 6:56.41 | 6:56.70 | 6:57.12 |         |         |         |
|         | 6:45.00 | 6:45.90 | 6:49.10 | 6:49.60 |         |         |         |         |         | 6:54.60 |         | 6:56.00 |         | 6:56.70 |         |         |         |         |         |

| Place | Id    | Lane | First Name | Last Name  | Affiliation       | License | Time    | Delta Time |
|-------|-------|------|------------|------------|-------------------|---------|---------|------------|
| 1     | 02048 |      | Anna       | Fineberg   | Saugus            |         | 6:36.30 | 6:36.30    |
| 2     | 02649 |      | Konatsu    | Nagashima  | West Torrance     |         | 6:45.11 | 8.81       |
| 3     | 01483 |      | Leah       | Ortega     | Los Altos (HH)    |         | 6:46.03 | 0.92       |
| 4     | 00717 |      | Ellie      | Scoggins   | Crescenta Valley  |         | 6:46.15 | 0.12       |
| 5     | 00371 |      | Krista     | Huang      | Arroyo            |         | 6:49.25 | 3.10       |
| 6     | 00781 |      | Ciara      | Pineria    | Edison (HB)       |         | 6:49.69 | 0.44       |
| 7     | 00387 |      | Miriam     | Lopez      | Arroyo            |         | 6:50.44 | 0.75       |
| 8     | 01030 |      | Lili       | Rivera     | Golden Valley     |         | 6:51.47 | 1.03       |
| 9     | 00754 |      | Alexus     | Bond       | Edison (HB)       |         | 6:51.62 | 0.15       |
| 10    | 01710 |      | Sasha      | Chehrzadeh | Palos Verdes      |         | 6:51.67 | 0.05       |
| 11    | 02112 |      | Anna       | Summer     | Saugus            |         | 6:53.37 | 1.70       |
| 12    | 02204 |      | Yvette     | Lin        | Temple City       |         | 6:54.71 | 1.34       |
| 13    | 00749 |      | Kaila      | Anderson   | Edison (HB)       |         | 6:55.06 | 0.35       |
| 14    | 02017 |      | Ashlee     | Bazo       | Saugus            |         | 6:56.09 | 1.03       |
| 15    | 01558 |      | Meghan     | Boyle      | Mira Costa        |         | 6:56.84 | 0.75       |
| 16    | 01593 |      | Zoe        | Kalamros   | Mira Costa        |         | 7:02.32 | 5.48       |
| 17    | 02413 |      | Zoie       | Hernandez  | Ventura           |         | 7:04.66 | 2.34       |
| 18    | 00914 |      | Marina     | Wolowicz   | Foothill Technolo |         | 7:05.28 | 0.62       |
| 19    | 02225 |      | Delilah    | Vega       | Temple City       |         | 7:07.98 | 2.70       |
| 20    | 02231 |      | Catherine  | Zhou       | Temple City       |         | 7:11.28 | 3.30       |
| 21    | 02243 |      | Hilse      | Bahena     | Trabuco Hills     |         | 7:23.43 | 12.15      |